PetroApp®

Customer Experience Manual Process KSA

Process Name:	KSA - Customer Experience Manual Flow
Process Owner:	Manal Alkhattaf
Date:	13/10/2025
Document Code	SA_CX_PR_EN_0.1
Revision:	0.1

	Name	Title	Signature
Prepared by	Mohamed Yassin	Group Sr. QA & BP Specialist	
Reviewed by	Osama Adel	Group Governance & QA Manager	
	Manal Alkhattaf	Head Of Customer Experience - KSA	
	Boubaker Rahimi	COO	
Approved by	Ahmed Hassan	CSO	

PetroApp®

1. Purpose:

This SOP outlines the standardized procedures for the Customer Experience department in KSA. It covers customer onboarding, vehicle and NFC management, service requests, follow-ups, and success management, including renewals. All process steps are designed to be conducted via manual communication (primarily email) and offline record-keeping.

2. Scope:

This SOP applies to all personnel in the Customer Experience department, including the Activation Team, Customer Service, Customer Support, Quality Team, and Customer Success Team, as well as their interactions with customers and internal stakeholders in KSA.

3. Targeted Sub-Processes + Definitions:

Activation: Performed to enlist client onto our systems and educate them on using our software.
Installation: Delivery & installation of necessary NFC onto the client's fleet to complete activation step.
Customer Service: Receival and handling of customer inquiries or complaints ensuring FCR & satisfaction & Follow up.
Customer Success: Ownership of customer profile satisfaction follow up & business continuity(renewal), ensuring they're making the best use of PetroApp solutions and utilization of features.
Quality Assurance: Ensures providing excellent customer service by monitoring performance, measures CSAT, define areas of improvement and team development within the Customer Experience Department .

4. Procedures

4.1 Customer Activation and Onboarding

4.1.1 Once a customer account is created, the Activation Specialist receives a notification with the new customer's details and the attached vehicle list.
4.1.2 The Activation Specialist uploads the customer's vehicle data to the system.
4.1.3 The Activation Specialist manually sends a welcome email to the customer, explaining the activation steps and set-up details.
4.1.4 It is determined whether the customer has more than 100 vehicles on the system.
4.1.5 If the number of vehicles is more than 100: An email is sent to the customer with a link for a one-to-one training session via the system.
4.1.6 If the number of vehicles is less than 100: An email is sent to the customer with a link to a group training webinar via the system.
4.1.7 The customer replies via the system to schedule a suitable time for the training.
4.1.8 The Activation Specialist conducts the training session on the scheduled date via the system.
4.1.9 After the training, the system sends an email to the customer containing a link to a feedback form.
4.1.10 The customer evaluates the training session and submits the form via the system.
4.1.11 The Activation Specialist receives a notification of the evaluation results via the system.
4.1.12 The Quality Assurance team analyzes the results. If the rating is "Acceptable" or "Weak," the specialist receives an action request and records the actions taken.
4.1.13 If the result is "Dissatisfactory" (DSAT), the survey is transferred to the Activation team.

4.2 Installation Process

4.2.1 The system automatically creates an NFC request upon receiving the customer's request.
4.2.2 The system sends an automated WhatsApp message to the customer, asking them to specify the pickup city.
4.2.3 The customer replies to the WhatsApp message with their preferred city.
4.2.4 The system automatically opens a conversation and assigns it to the Installation team as soon as the customer's reply is received.
4.2.5 The Installation team verifies the city chosen by the customer from their WhatsApp reply.
4.2.6 The Installation team provides the customer with the name and contact number of the assigned representative in the selected city.

4.2.7 The city representative coordinates directly with the customer to arrange the final time and location for picking up the NFC cards.

4.3 Customer Service Management (Inquiries & Issues)

4.3.1 **For Inquiries**: The Customer Service team receives inquiries via the system. They review the inquiry and provide the necessary support to address it. If the inquiry relates to a technical issue, they proceed to the issue-handling process described below.

4.3.2 **For Technical Issues**: The Customer Support team receives issues via the system.

4.3.3 A Customer Support representative forwards the issue details via a ticket on the system/email to the relevant internal department (e.g., Sales, Operations, Finance, Technical Team).

4.3.4 The internal department receives the issue via the system/email, reviews its details, and works to resolve it within the agreed-upon Service Level Agreement (SLA).

4.3.5 The Customer Support representative sends a response via the system to the customer confirming the issue has been resolved.

4.3.6 The customer receives a final status notification via email.

4.3.7 For Delays: If an issue exceeds its resolution time, the Customer Experience Quality team identifies it manually/via the system from their records, investigates the reasons for the delay, and follows up with the internal team until it is closed.

4.3.8 If no response is received from the customer regarding a resolved issue for 3 working days, the issue is considered closed.

4.3.9 After resolution, the customer receives an email with a link to a customer satisfaction survey.

4.3.10 The survey results are sent directly to the Quality Assurance team, which reviews, verifies, and shares negative feedback with the service representative to prevent recurrence and provide guidance.

4.4 Customer Service Management (Inquiries & Issues)

4.4. 1 A customer reaches out via any channel to follow up on a request.

4.4. 2 The CS Specialist reviews the customers' open tickets and the related to understanding the issue.

4.4. 3 The CS Specialist validates the internal team's comments.

4.4. 4 The CS Specialist sends feedback through system to the customer updating them on the current request status, advising them of a renewed SLA if necessary.

4.4. 5 If needed, the CS Specialist communicates with the internal team's management to speed up the resolution.

4.5 Customer Success

4.5. 1 After customer onboarding is complete, the Activation team sends an email to the Customer Success Specialist with the customer's details.
4.5. 2 The Customer Success Specialist conducts an introductory call with the customer and explains the technical issue resolution mechanism.
4.5. 3 It is determined whether the customer is a high-value client (VIP).
4.5. 4 **Gold Package Customers**: The specialist conducts quarterly field visits, in addition to monthly calls or emails to follow up with the customer and discuss challenges and solutions. A Meeting Minute (MoM) is documented and saved in an organized manner.
4.5. 5 **Silver Package Customers**: The specialist communicates with the customer monthly via calls to understand challenges and work on finding solutions.
4.5. 6 **Bronze Package Customers**: The customer is followed up with quarterly to review their status and needs.
4.5. 7 Change Requests: The request is raised by opening a ticket in JIRA and sending an email to the Product team including the ticket number. A meeting is then held with the Product team to discuss the request and determine its priority based on the client's size and business interests;.

4.6 Customer Activity Monitoring

4.6.1 The Customer Success Team Lead prepares an activity report via the system and reviews the results of fuel consumption and NFC tag delivery.
4.6.2 The manager sends the report to each Customer Success Specialist.
4.6.3 The Customer Success Specialist reviews their customers' consumption via the system.
4.6.4 In case of low usage, the specialist contacts the customer to find out the reasons.
4.6.5 The customer provides the reasons and suggests necessary actions if required.
4.6.6 The Customer Success Specialist agrees with the customer on the required actions.
4.6.7 The specialist documents the recorded reasons and agreed-upon actions for the Customer Success Manager using a Google Sheet.
4.6.8 The manager reviews the reasons, addresses any issues, and can use the discount matrix in case of customer dissatisfaction.

4.7 Customer Renewal

4.7.1 The Customer Success Team Lead pulls the renewal report from the system, which includes customers scheduled for renewal that month, and shares it with the team so each member can begin contacting their respective customers.

4.7.2 The specialist contacts the customer to renew the service via the system.

4.7.3 **In case of approval**: Renewal is done directly by the customer via the system.

4.7.4 **In case of non-approval**: The specialist contacts the customer for more details, investigates the reasons for non-renewal, and negotiates to retain the account.

4.7.5 The customer provides the reasons for non-renewal or partial churn.

4.7.6 The Customer Success Specialist records the final renewal status via the system/manually, including any reasons for partial churn/non-renewal and actions taken, in an offline report.

4.7.7 Based on the renewal outcomes, the Head of Customer Experience creates a summary report of the month's renewals and shares it with the executive management.

PetroApp®

5. Service Level Agreements (SLAs)

Process Area (name)	Task (Brief description of the task)	Responsible employee	SLA
Customer Service Management	Resolve a technical issue forwarded to an internal department.	Internal Department	As per agreed SLA
Customer Service Management	Time for a ticket to be automatically closed due to no customer response.	Customer	3 Working Days
Customer Success	Conduct in-person visits to VIP customers.	Customer Success Specialist	Quarterly
Customer Success	Follow up with VIP customers via calls or emails.	Customer Success Specialist	Monthly
Customer Success	Make follow-up calls to non-VIP customers.	Customer Success Specialist	Monthly
Customer Renewal	Initiate the customer renewal procedure.	CS Specialist	1 Month before renewal date

6. Flow Charts

6.1 Activation

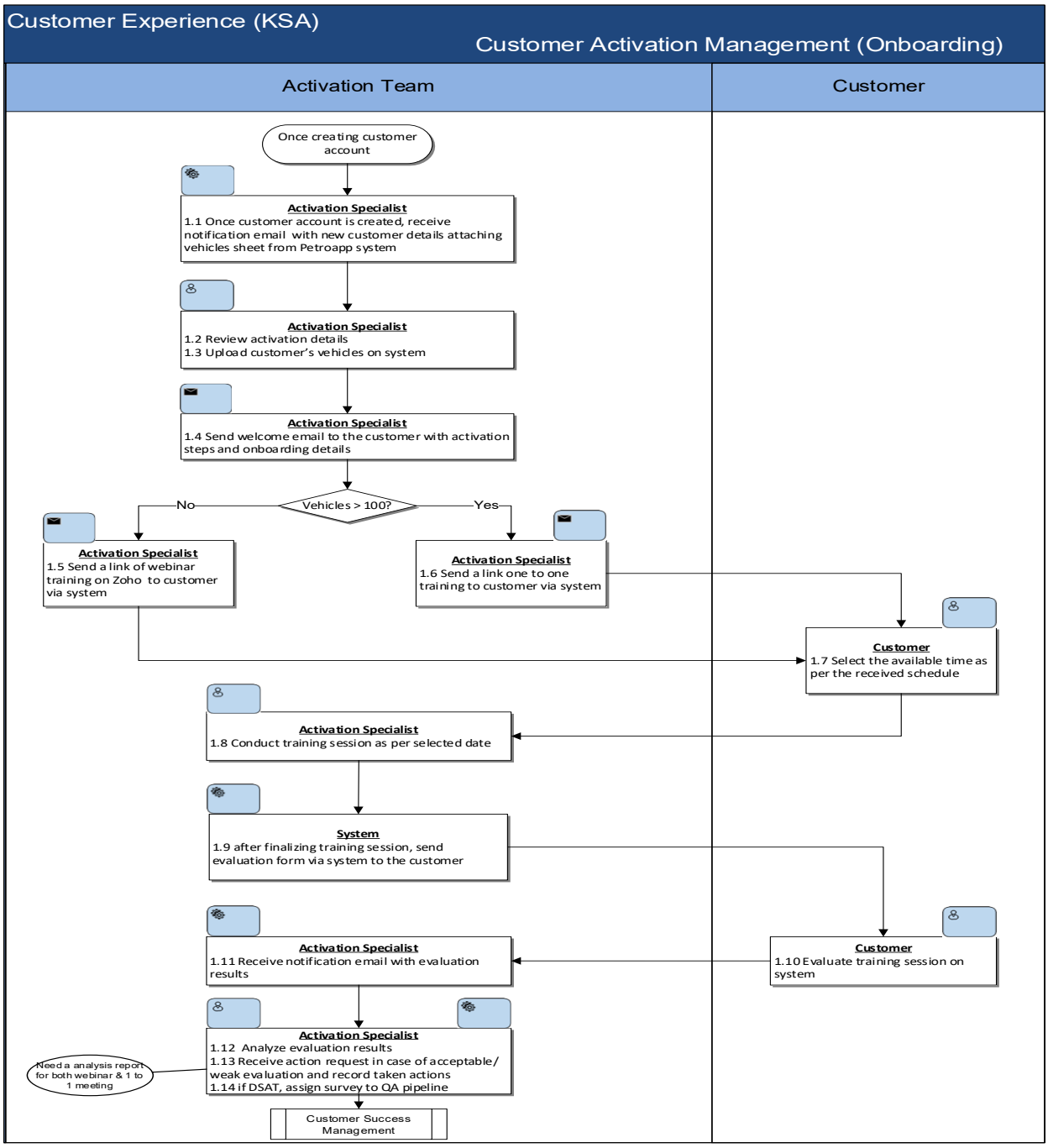

6.2 Installation

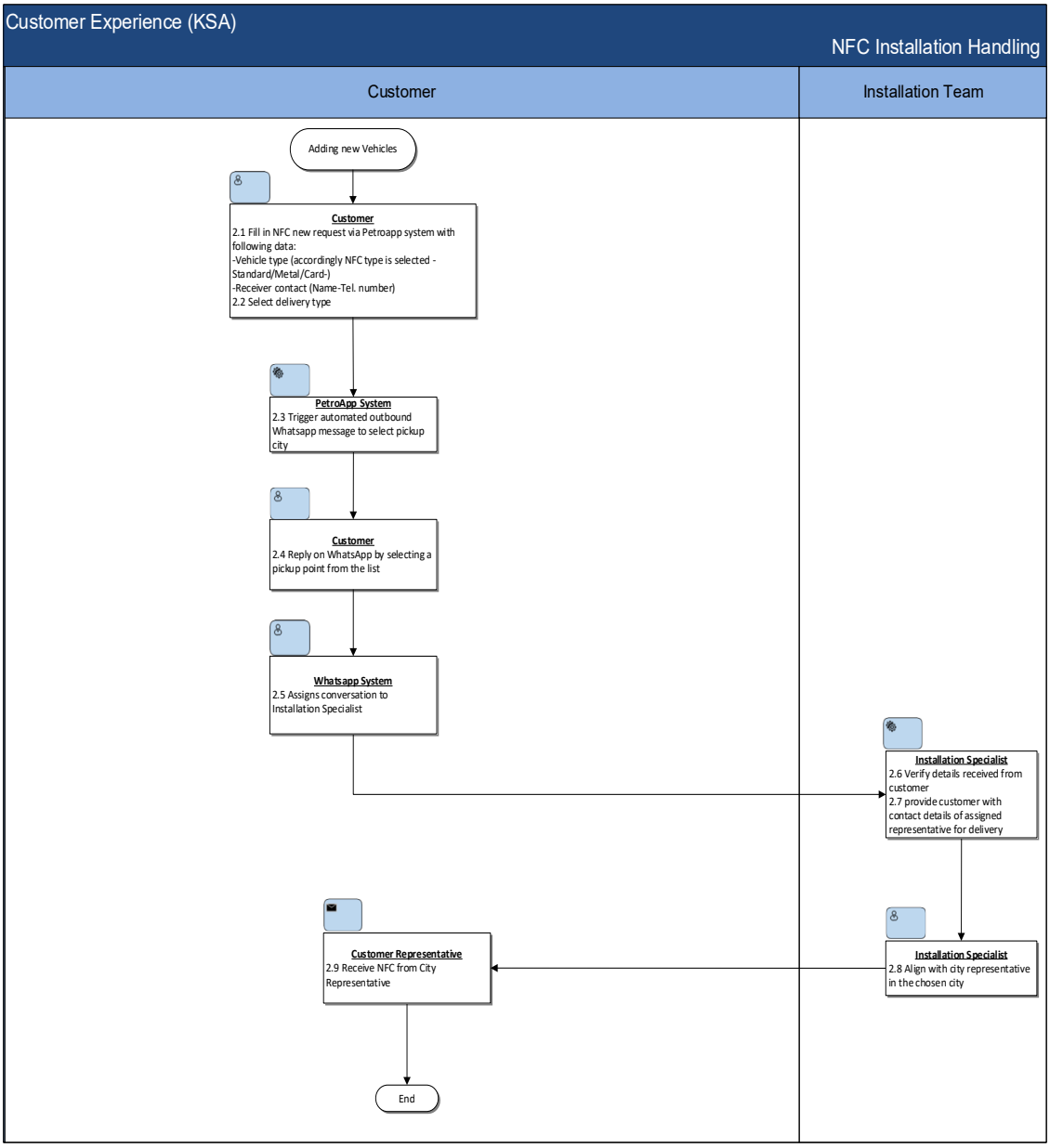

6.3 Customer Service

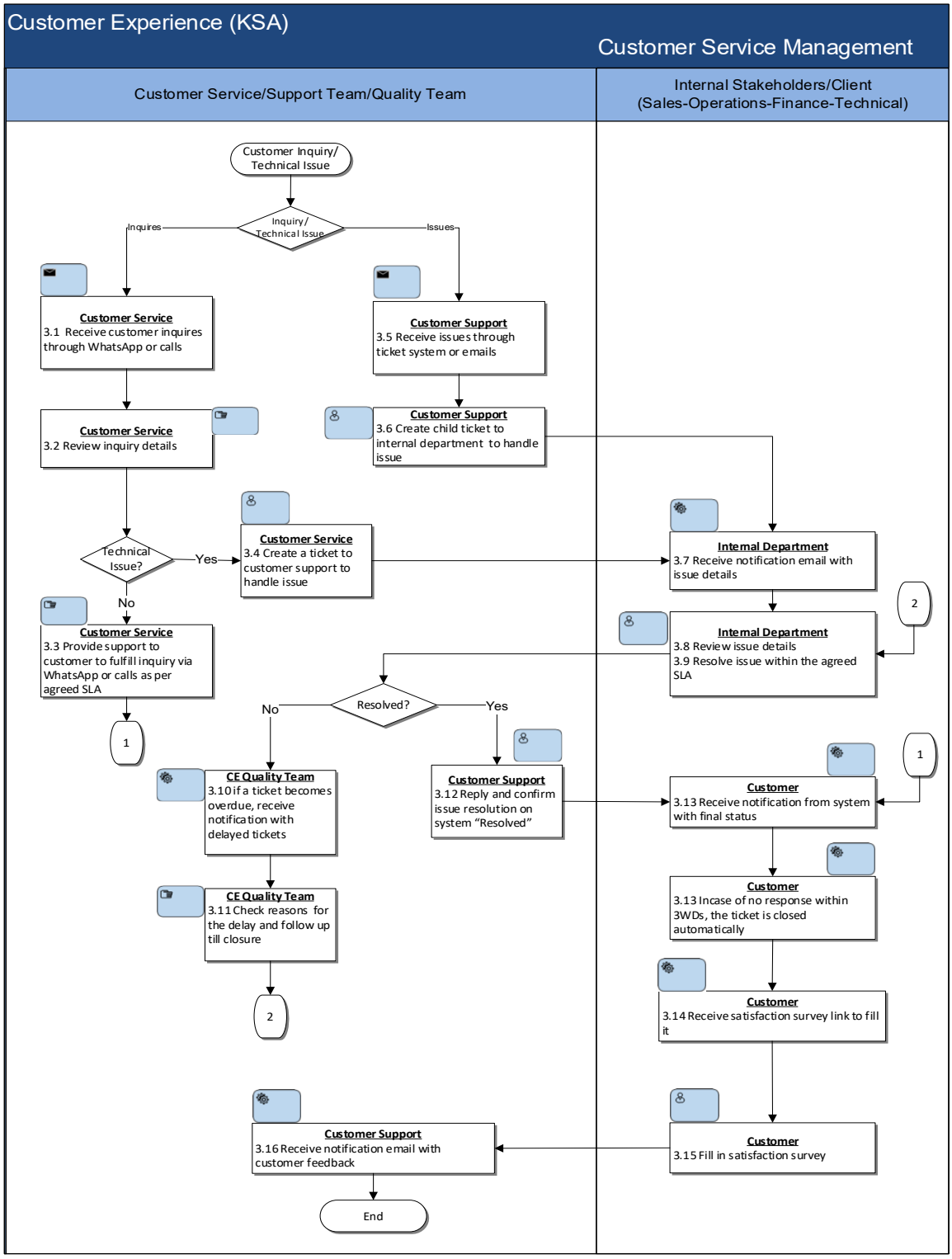

6.4 Customer Follow Up

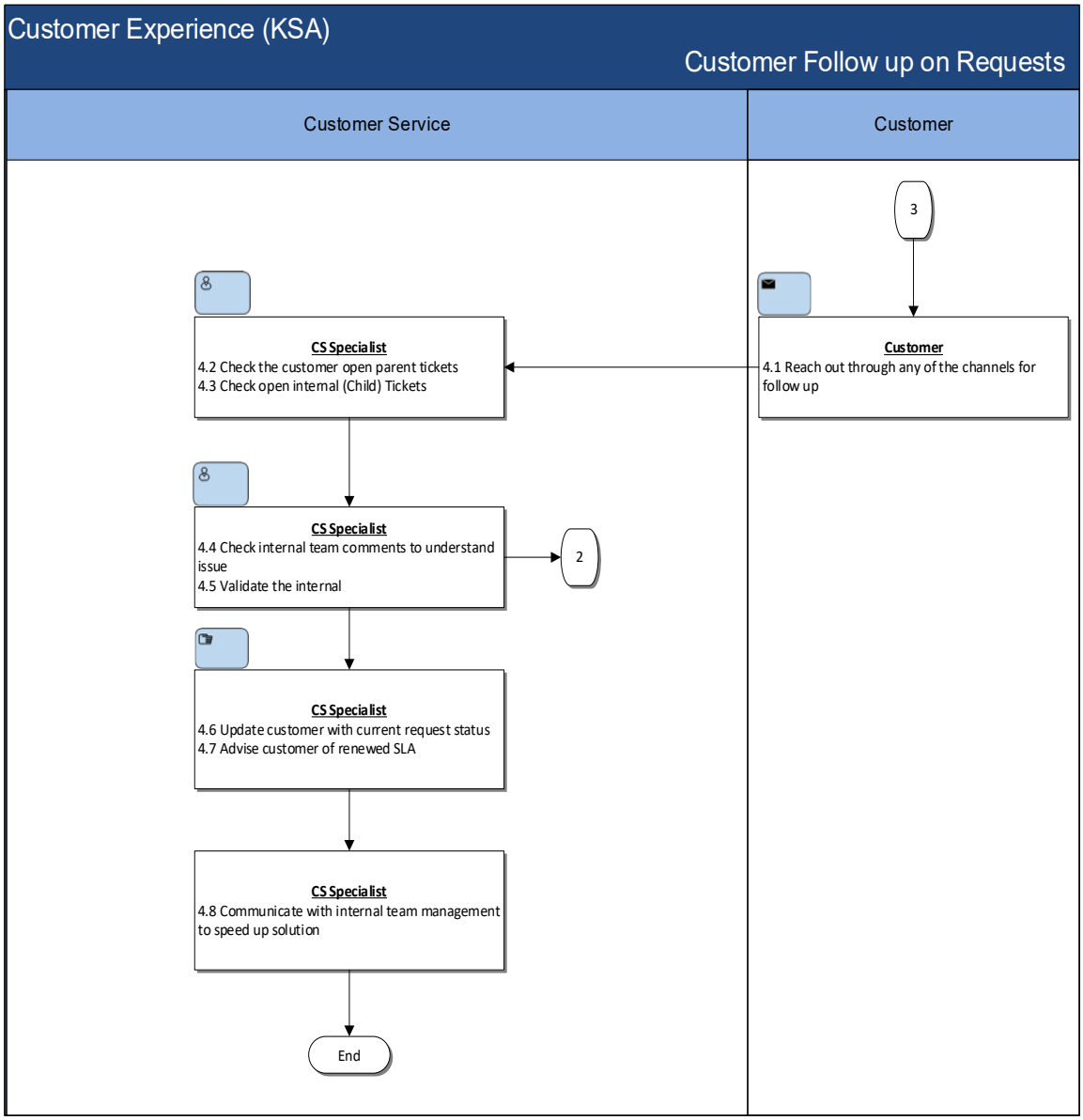

6.5 Customer Success

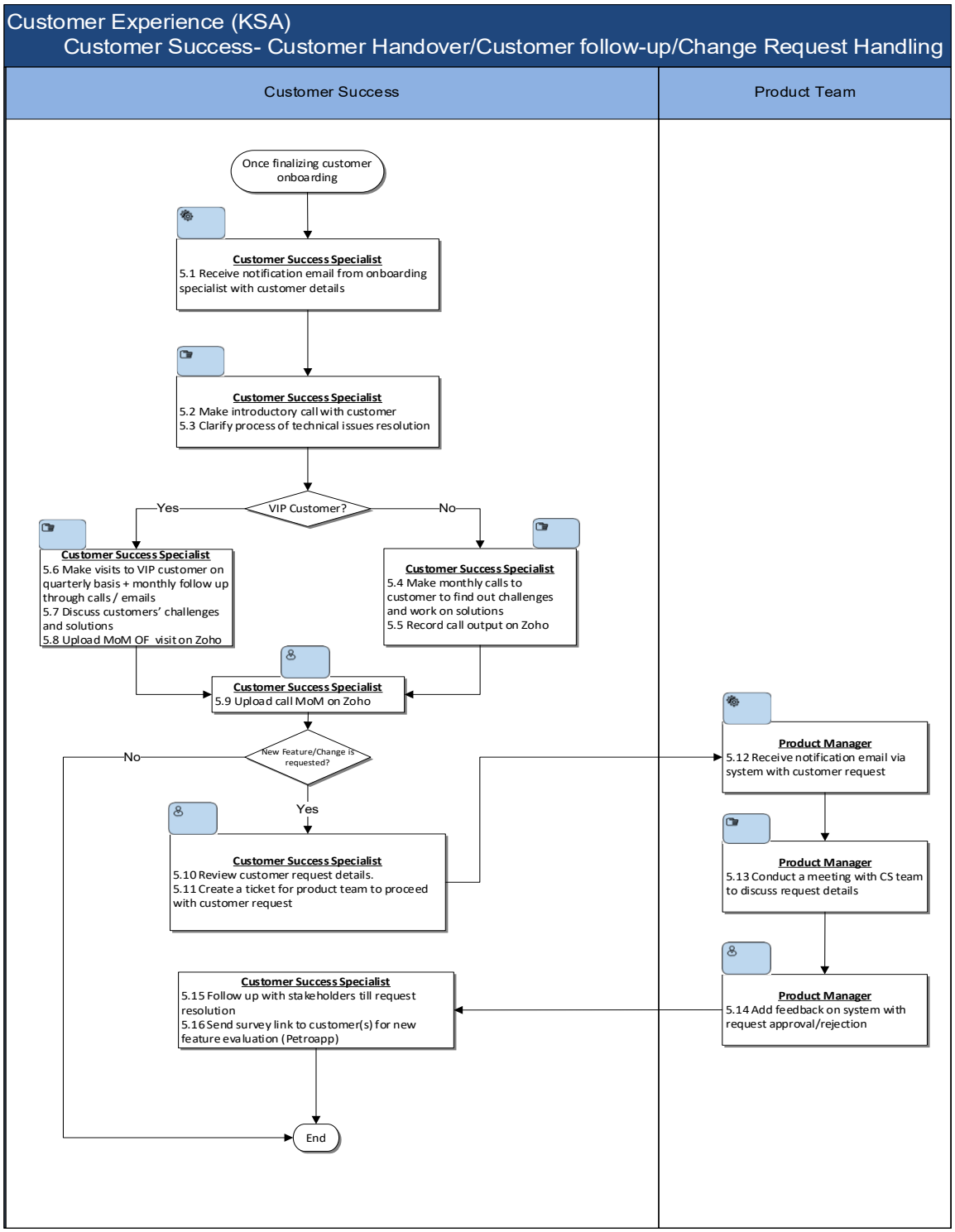

6.6 Activity Monitoring

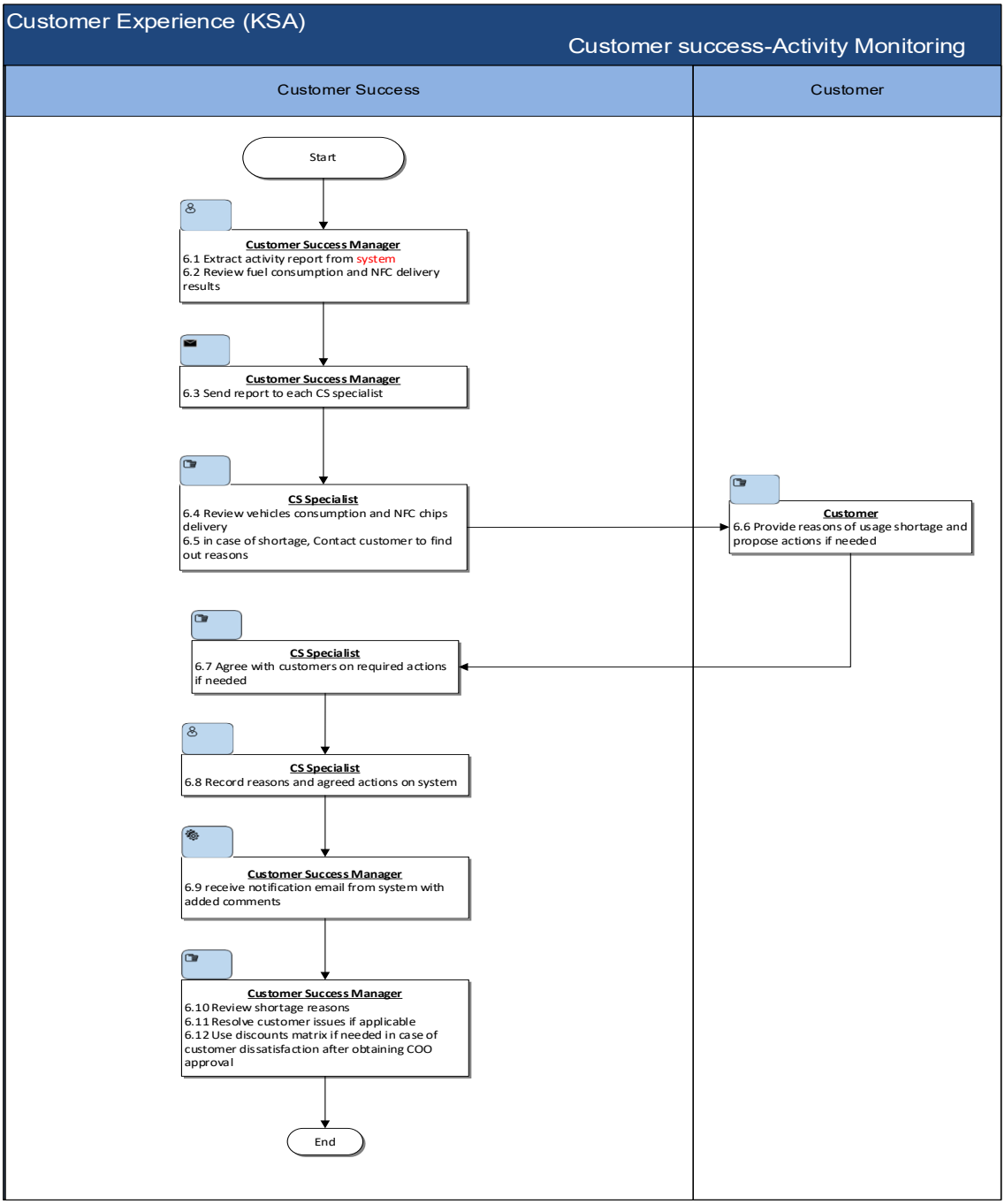

PetroApp®
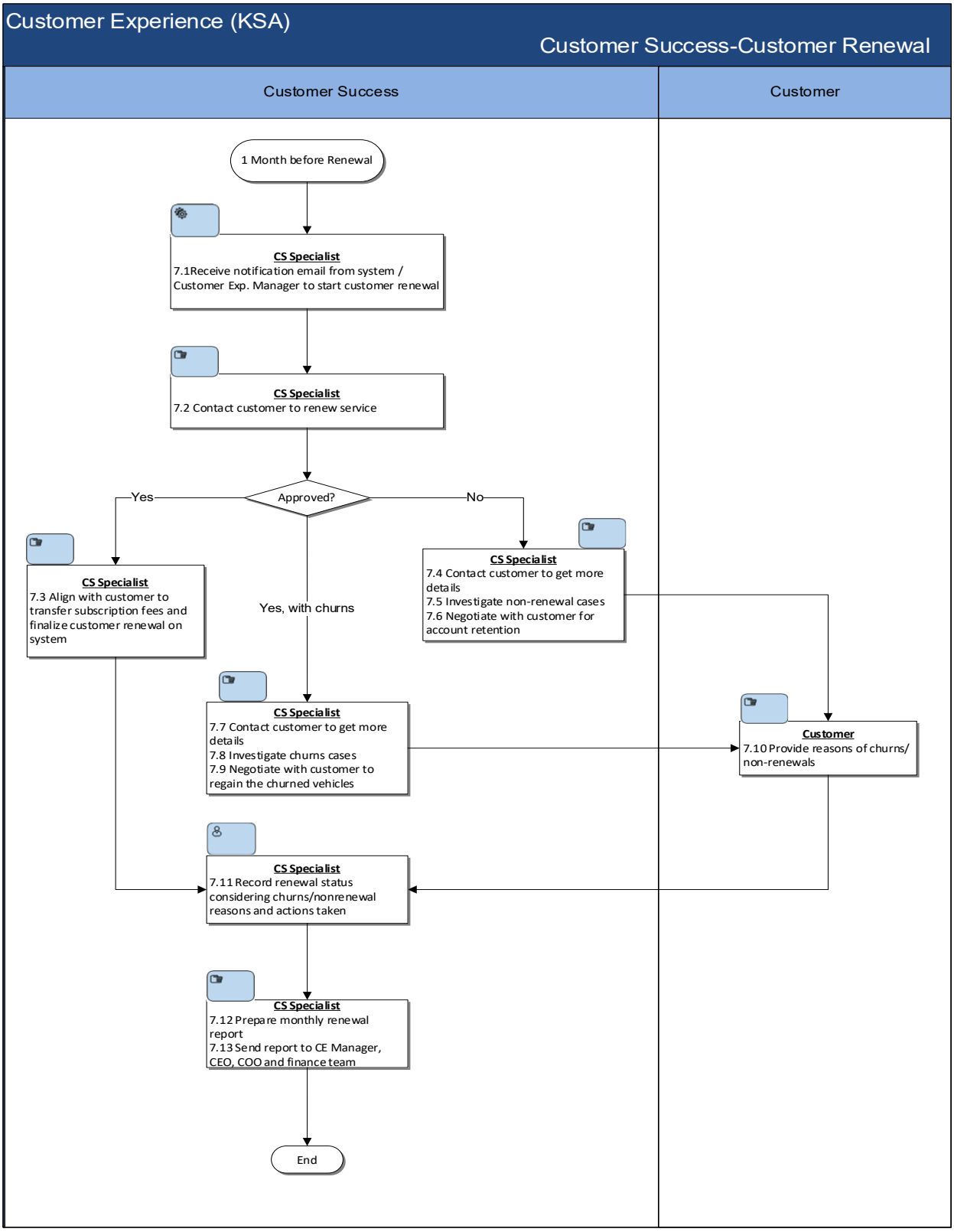
6.7 Customer Renewal